

MeshCentral

The future of MeshCentral is at risk:

- <https://github.com/Ylianst/MeshCentral/discussions/4795>
- <https://github.com/Ylianst/MeshCentral/discussions/5257>
- <https://meshcentral2.blogspot.com/2023/02/starting-work-at-microsoft.html>

I urge everyone to join me in sponsoring Simon Smith (si458)!

<https://github.com/sponsors/si458>

“

Probably by far the most amazing development when it comes to MeshCentral is the amazing work Simon Smith (si458) how submitted a lot of PR's and is motivating me to start moving forward with more updates. Thanks Simon for the ongoing work.

Source: <https://meshcentral2.blogspot.com/2023/10/meshcentral-windows-arm64-nodejs-v11.html>

Started in 2008, **MeshCentral** is a free Open Source web-based remote computer management software. You could setup your own management server on a local network or on the internet and remote control and manage computers that runs either Windows* or Linux* OS. MeshCentral is one of the [components of WikiSuite](#).

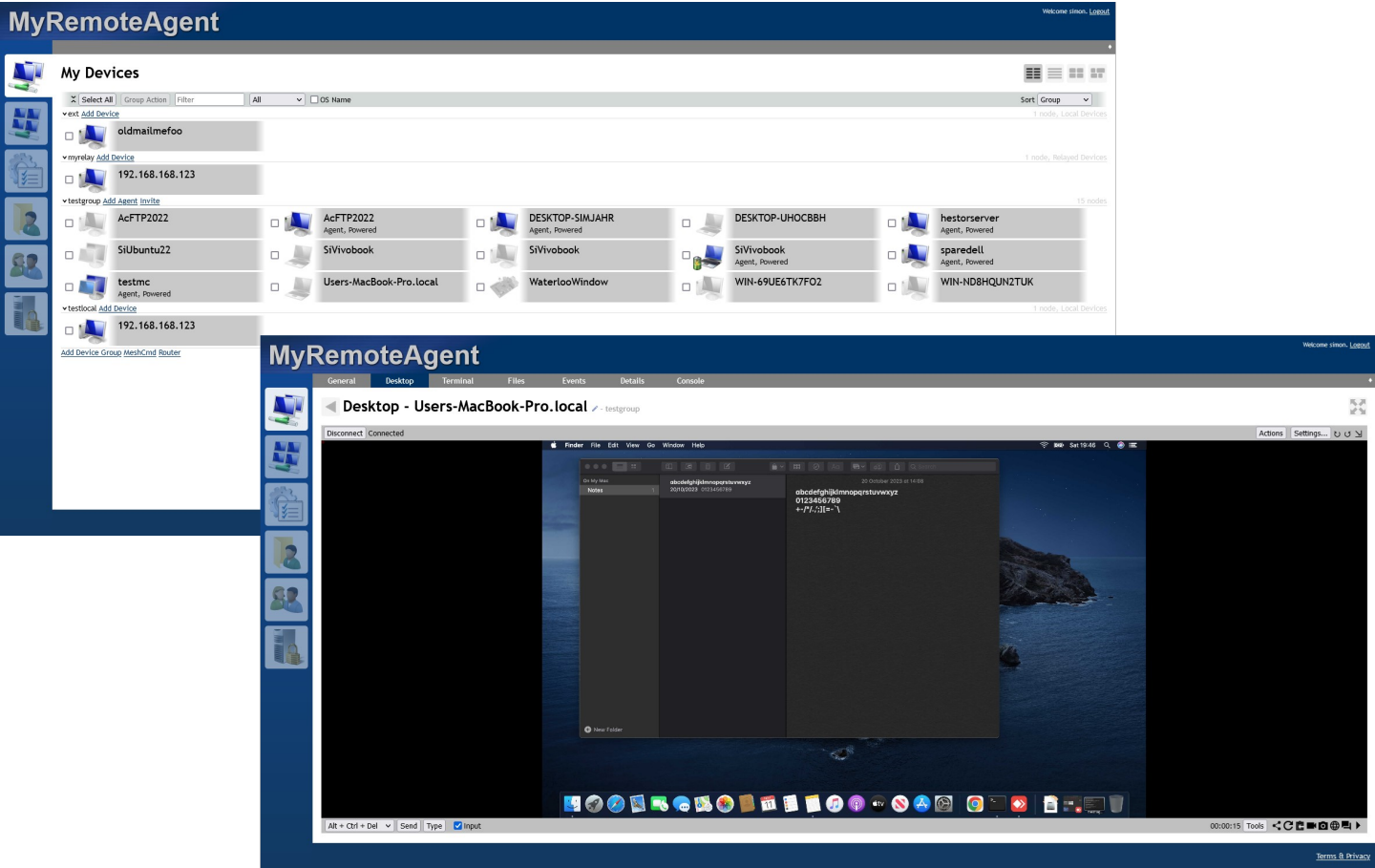

MyRemoteAgent

Welcome simon. [Logout](#)

My Devices

Select All |
 Group Action |
 |
 All v |
 ☐ OS Name

▼ ext [Add Device](#)
☐ oldmailmefoo

 ▼ myrelay [Add Device](#)
☐ 192.168.168.123

 ▼ testgroup [Add Agent](#) [Invite](#)

☐ AcFTP2022

☐ AcFTP2022
Agent, Powered

☐ SiVivobook

☐ Users-MacBook-Pro.local

☐ DESKTOP-SIMJAHR
Agent, Powered

☐ SiVivobook

☐ WaterlooWindow

☐ DESKTOP-UHOCBBH

☐ SiVivobook
Agent, Powered

☐ WIN-69UE6TK7FO2

☐ hestorsserver
Agent, Powered

☐ sparedell
Agent, Powered

☐ WIN-ND8HQUN2TUK

▼ testlocal [Add Device](#)
☐ 192.168.168.123

1 node, Local Devices
1 node, Relayed-Devices
15 nodes
1 node, Local Devices

[Add Device Group MeshCmd Router](#)

MyRemoteAgent

Terms & Privacy

Welcome simon, [Logout](#)

GeneralDesktopTerminalFilesEventsDetailsConsole

General - SiVivobook - testgroup

Group

testgroup

Hostname

79.77.

Description

None

Mesh Agent

Windows 64bit service

Operating System

Microsoft Windows 11 Pro - 22H2/22621

Windows Security

AV - OK, Update - OK, Firewall - OK

Antivirus

Windows Defender - Disabled
Horton Security - OK

BitLocker

C - FullyEncrypted

Active User

SIVIVBOOK\ASUS

User Consent

None

Notifications

None

Tags

None

ActionsNotesLog EventRunMessageChatShare

Day7 Day Power State

11/11/2023

10/11/2023

09/11/2023

08/11/2023

07/11/2023

06/11/2023

05/11/2023

InterfacesMeshCmdRDPWeb-VNCWeb-RDPWeb-SSH

Change GroupDelete Device

Add User

Add User Group

User Authorizations

No users with special device permissions

Agent connected

Welcome simon. Logout

MyRemoteAgent

GeneralDesktopTerminalFilesEventsDetailsConsole

< Files - SiVivobook / - testgroup

DisconnectConnectedActions

UpSelect AllRenameDeleteEditNew FolderUploadCutCopyPasteZipRefreshFindGoTo

Root / C:

Human ReadbleSort by name

SRecycle.Bin

SIWinREAgent

android

Boot

Config.Msi

Documents and Settings

eSupport

estreamer

LocalStorage

OneDriveTemp

PertLogs

Program Files

Program Files (x86)

ProgramData

Python311

Python312

Recovery

Sadpl08

System Volume Information

temp

Users

VBoxroot

VSeinstaller65

Windows

WSL2-Distros

XboxGames

.GamingRoot

appverifUI.dll

devlist.txt

END

28 Bytes

109.45 KB

17.08 KB

35 Bytes

24/08/2023, 16:40:05

12/05/2023, 04:28:42

22/08/2023, 18:07:52

05/10/2023, 21:23:36

MyRemoteAgent

Terms & Privacy

Welcome sthcn. [Logout](#)

GeneralDesktopTerminalFilesEventsDetailsConsole

Desktop - Users-MacBook-Pro.local - testgroup

DisconnectConnected

FinderFileEditViewGoWindowHelp

On My Mac

Notes

abcdefghijklmnopqrstuvwxyz
2019/2023 07/24/2019

20 October 2023 at 14:08
abcdefghijklmnopqrstuvwxyz
0123456789
+*/./,:;[]=-`~

New Folder

00:00:15Tools

Alt + Ctrl + DelSendTypeInput

Mesh Agent v2

Click the buttons below to install or uninstall the mesh agent. When installed, this software runs in the background allowing this computer to be managed and controlled by a remote administrator.

Installation Information

Current Agent Status	Not Installed
New Agent Version	v0.2.1, 64bit
New Server Location	wss://devbox.mesh.meshcentral.com:443/agent.ashx
New Mesh Name	MeshLab
New Mesh Identifier	EDBE1BE3771D69DF39D35DF97F7E9A6F7D75DB86F9
New Server Identifier	D99362D5ED8BAEA8BF9E743B34B242256370C460FD

Install / Update

Uninstall

Connect

Close

MeshCentral

https://localhost

Search

Welcome admin. [Logout](#)

MeshCentral 2.0 Beta 2

My Devices

Select All

Group Action

MyComputers

No devices in this mesh, [add one](#)

[Add Device Group](#) [MeshCmd](#)

Add Mesh Agent

Operating System

Windows

To add a new computer to device group "MyComputers", download the mesh agent and install it the computer to manage. This agent has server and mesh information embedded within it.

Mesh Agent

[Windows \(.exe\)](#)

Mesh Agent

[Windows x64 \(.exe\)](#)

OK

[Add CIRA](#) [Add Agent](#)

[Terms & Privacy](#)

MeshCentral - Login

https://localhost

Search

MeshCentral^{2.0 Beta 2}

Welcome

Connect to your home or office devices from anywhere in the world using [MeshCentral](#), the real time, open source remote monitoring and management web site. You will need to download and install a management agent on your computers. Once installed, computers will show up in the "My Devices" section of this web site and you will be able to monitor them and take control of them.



Account Creation

Username:

Email:

Password:

Password:

Password Hint:

Create Account

[Back to login](#)

[Terms & Privacy](#)

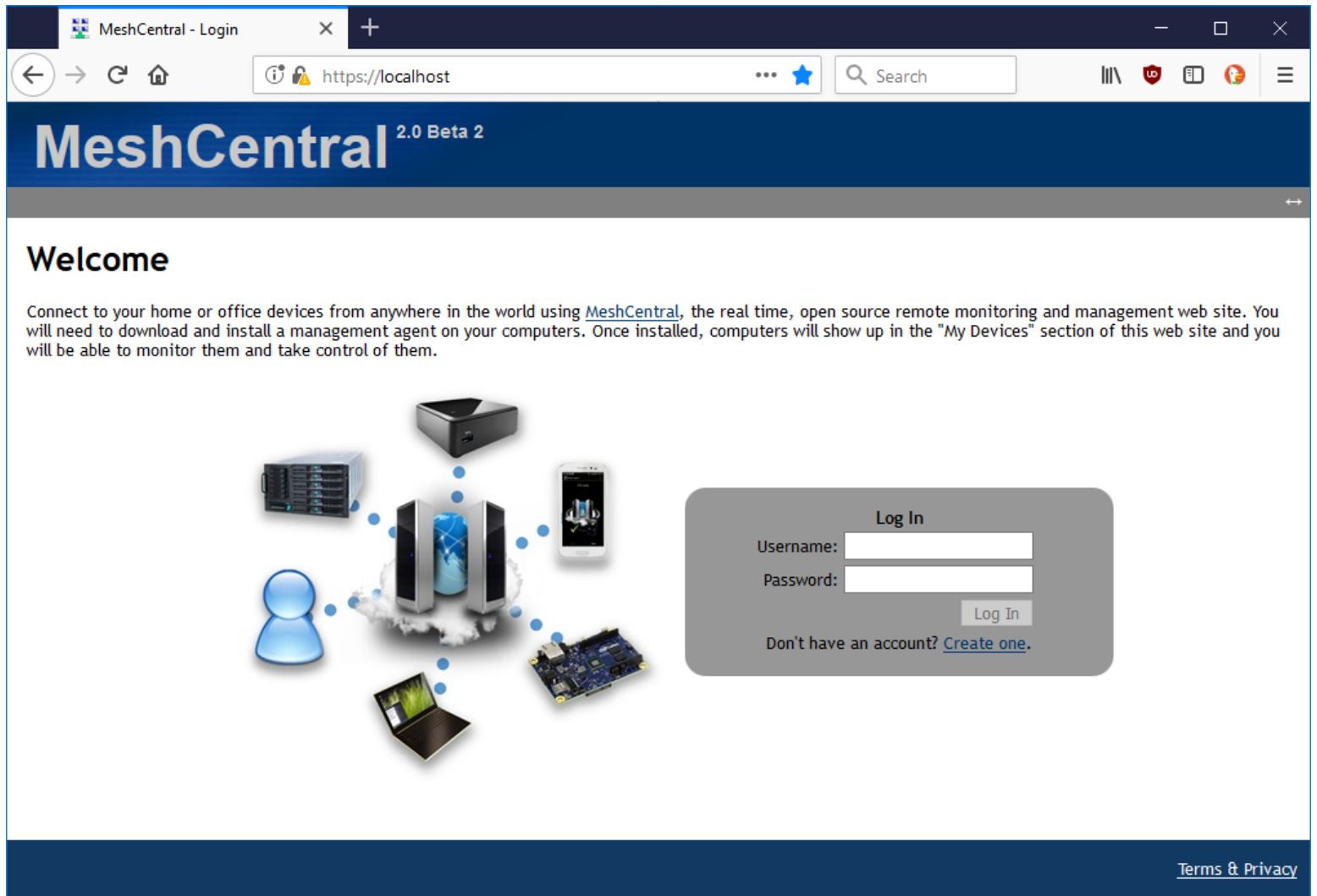

Links

- Use for free at <https://meshcentral.com/>
- <https://www.meshcommander.com/meshcentral2>
- <https://github.com/Ylianst/MeshCentral>
- <https://ylianst.github.io/MeshCentral/>
- <https://twitter.com/meshcentral>
- Blog: <https://meshcentral2.blogspot.com/>
- <https://youtube.com/channel/UCJWz607A8EVikilzcrb-GKg/videos>
- <https://github.com/Ylianst/MeshCentral/blob/master/docs/docs/messaging/index.md>