

WikiSuite: The most comprehensive and integrated Open Source enterprise solution.

MeshCentral

Started in 2008, **MeshCentral** is a free Open Source web-based remote support and computer management software. You could setup your own management server on a local network or on the internet and remote control and manage computers that runs either Windows* or Linux* OS. MeshCentral is one of the [components of WikiSuite](#). [MeshCentral was rewritten to Node.js in 2016-2017](#)

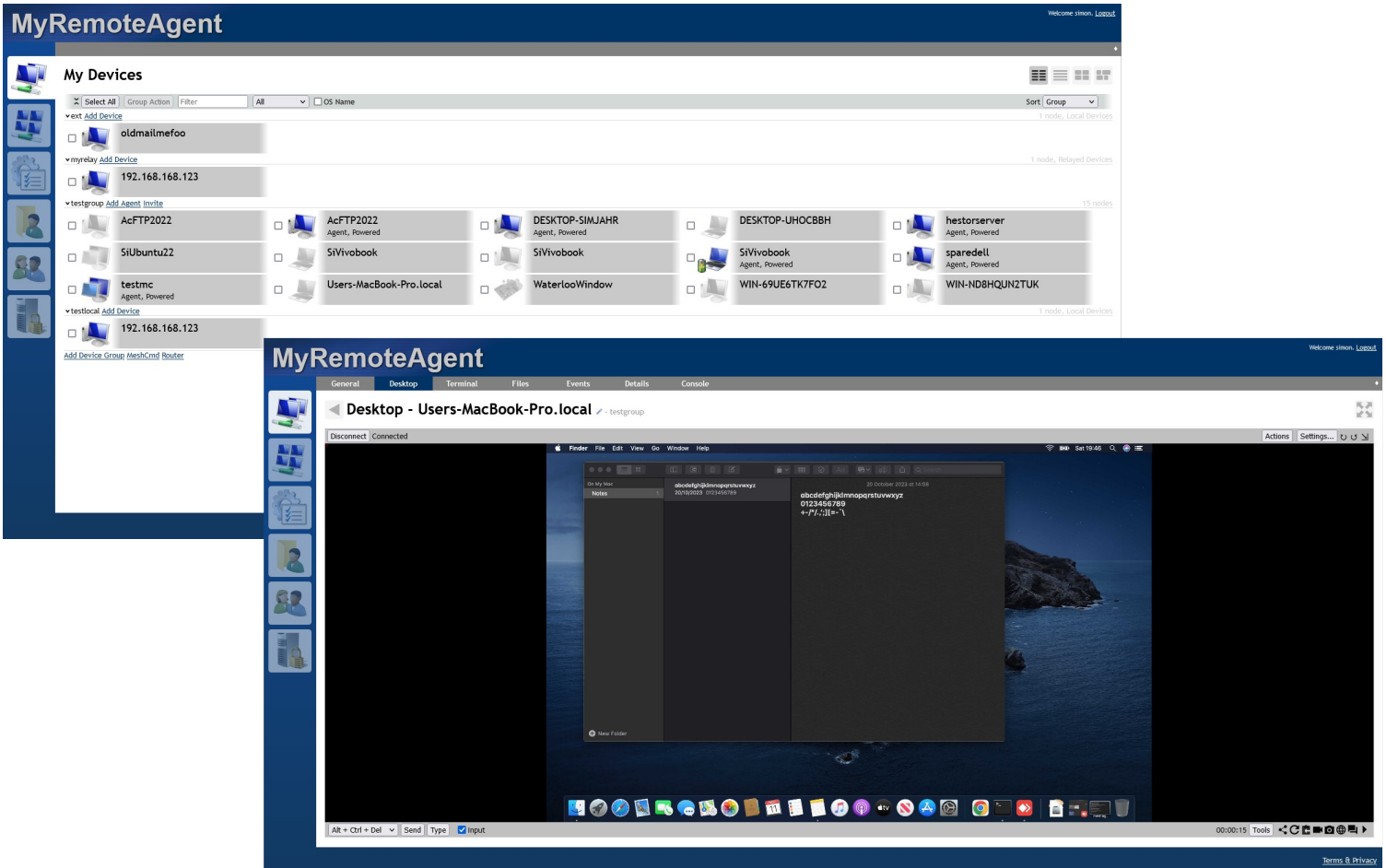

MyRemoteAgent

Welcome [simon](#) [Logout](#)

My Devices

Select All Group Action Filter All OS Name Sort Group

▼ ext Add Device 1 node, Local Devices

▼ myrelay Add Device 1 node, Relayed Devices

▼ testgroup Add Agent Invite 15 nodes

<input type="checkbox"/> oldmailmefoo	<input type="checkbox"/> AcFTP2022 Agent, Powered	<input type="checkbox"/> DESKTOP-SIMJAHR Agent, Powered	<input type="checkbox"/> DESKTOP-UHOCBBH	<input type="checkbox"/> hestorserver Agent, Powered
<input type="checkbox"/> 192.168.168.123	<input type="checkbox"/> SiUbuntu22	<input type="checkbox"/> SiVivobook	<input type="checkbox"/> SiVivobook Agent, Powered	<input type="checkbox"/> sparedell Agent, Powered
<input type="checkbox"/> testmc Agent, Powered	<input type="checkbox"/> Users-MacBook-Pro.local	<input type="checkbox"/> WaterlooWindow	<input type="checkbox"/> WIN-69UE6TK7FO2	<input type="checkbox"/> WIN-ND8HQUN2TUK

▼ testlocal Add Device 1 node, Local Devices

☐ 192.168.168.123

[Add Device Group](#) [MeshCmd](#) [Router](#)

MyRemoteAgent

Welcome [simon](#) [Logout](#)

General Desktop Terminal Files Events Details Console

General - SiVivobook - testgroup

Group [testgroup](#)

Hostname [79.77.168.123](#)

Description [None](#)

Mesh Agent [Windows 64bit service](#)

Operating System [Microsoft Windows 11 Pro - 22H2/22H2](#)

Windows Security [AV - OK, Update - OK, Firewall - OK](#)

Antivirus [Windows Defender - Disabled](#)

BitLocker [C - FullyEncrypted](#)

Active User [SIVIVOBOK\ASUS](#)

User Consent [None](#)

Notifications [None](#)

Tags [None](#)

[Actions](#) [Notes](#) [Log Event](#) [Run](#) [Message](#) [Chat](#) [Share](#)

7 Day Power State

Day	Power State
11/11/2023	On
10/11/2023	On
09/11/2023	On
08/11/2023	On
07/11/2023	On
06/11/2023	On
05/11/2023	On

[Interfaces](#) [MeshCmd](#) [RDP](#) [Web-VNC](#) [Web-RDP](#) [Web-SSH](#)

[Change Group](#) [Delete Device](#)

[Add User](#) [Add User Group](#)

User Authorizations

No users with special device permissions

MyRemoteAgent

Welcome [simon](#) [Logout](#)

GeneralDesktopTerminalFilesEventsDetailsConsole

Files - SiVivobook - testgroup

DisconnectConnectedActions

UpSelect AllRenameDeleteEditNew FolderUploadCutCopyPasteZipRefreshFindGoTo

Root / C:

Human ReadableSort by name

SRRecycle.Bin

SWinREAgent

android

Boot

Config.Msi

Documents and Settings

eSupport

gststreamer

LocalStorage

OneDriveTemp

PerfLogs

Program Files

Program Files (x86)

ProgramData

Python311

Python312

Recovery

SadplLog

System Volume Information

temp

Users

VB6Root

VS6installer65

Windows

WSL2-Distros

XboxGames

.GamlineRoot

appverifui.dll

devlist.txt

END

28 Bytes

24/08/2023, 16:40:05

109.45 KB

12/05/2023, 04:28:42

17.08 KB

22/08/2023, 18:07:52

35 Bytes

05/10/2023, 21:23:36

MyRemoteAgent

Welcome [simon](#) [Logout](#)

GeneralDesktopTerminalFilesEventsDetailsConsole

Desktop - Users-MacBook-Pro.local - testgroup

DisconnectConnectedActionsSettings...

On My Mac

Notes

abcdefghijklmnopqrstuvwxyz
20/10/2023 01:34:07:59

abcdefghijklmnopqrstuvwxyz
0123456789
+~!@,.;:[]=-'\`

20 October 2023 at 14:08

Alt + Ctrl + DelSendTypeInput

00:00:15Tools

Mesh Agent v2

Click the buttons below to install or uninstall the mesh agent. When installed, this software runs in the background allowing this computer to be managed and controlled by a remote administrator.



Installation Information

Current Agent Status	Not Installed
New Agent Version	v0.2.1, 64bit
New Server Location	wss://devbox.mesh.meshcentral.com:443/agent.ashx
New Mesh Name	MeshLab
New Mesh Identifier	EDBE1BE3771D69DF39D35DF97F7E9A6F7D75DB86F9
New Server Identifier	D99362D5ED8BAEA8BF9E743B34B242256370C460FD

Install / Update

Uninstall

Connect

Close

MeshCentral

https://localhost

Search

MeshCentral 2.0 Beta 2

Welcome admin. [Logout](#)

My Devices

Select All

Group Action

MyComputers

No devices in this mesh, [add one](#)

[Add Device Group](#) [MeshCmd](#)

[Add CIRA](#) [Add Agent](#)

Add Mesh Agent

Operating System Windows

To add a new computer to device group "MyComputers", download the mesh agent and install it the computer to manage. This agent has server and mesh information embedded within it.

Mesh Agent [Windows \(.exe\)](#)

Mesh Agent [Windows x64 \(.exe\)](#)

OK

[Terms & Privacy](#)

MeshCentral - Login

https://localhost

Search

MeshCentral

2.0 Beta 2

Welcome

Connect to your home or office devices from anywhere in the world using [MeshCentral](#), the real time, open source remote monitoring and management web site. You will need to download and install a management agent on your computers. Once installed, computers will show up in the "My Devices" section of this web site and you will be able to monitor them and take control of them.



Account Creation

Username:

admin

Email:

Password:

Password:

Password Hint:

Create Account

[Back to login](#)

[Terms & Privacy](#)

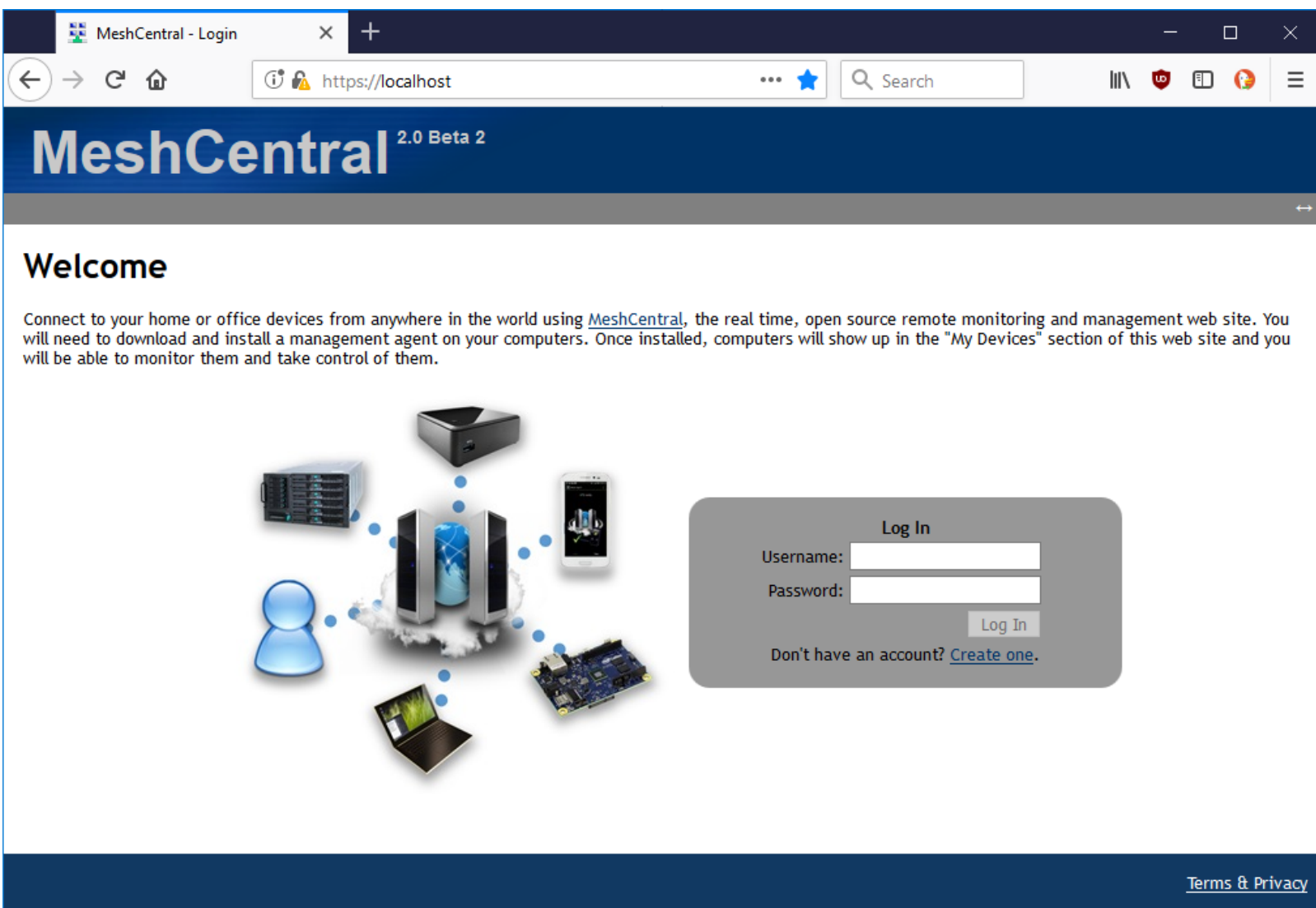

About major changes in 2022

- [EvoluData](https://github.com/Ylianst/MeshCentral/issues/6333) has stepped up and is working on a UX revamp: <https://github.com/Ylianst/MeshCentral/issues/6333>
- <https://github.com/Ylianst/MeshCentral/discussions/4795>
- "In November 2022, Intel discontinued its investment in, and is no longer contributing to, the Mesh open-source project." Source: <https://www.intel.com/content/www/us/en/content-details/773384/intel-discontinues-contribution-to-mesh-open-source-project.html>

The code is Open Source. The community has stepped up with:

1. 31 releases between 2022-12 and 2024-10: <https://github.com/Ylianst/MeshCentral/releases>
2. A major revamp of the UI: <https://github.com/Ylianst/MeshCentral/pull/6450>
3. And we are starting monthly community meetings: <https://github.com/Ylianst/MeshCentral/wiki/Community-Monthly-Meetings>

I urge everyone to join me in sponsoring Simon Smith (si458)!

<https://github.com/sponsors/si458>

“

Probably by far the most amazing development when it comes to MeshCentral is the amazing work Simon Smith (si458) how submitted a lot of PR's and is motivating me to start moving forward with more updates. Thanks Simon for the ongoing work.

Source: <https://meshcentral2.blogspot.com/2023/10/meshcentral-windows-arm64-nodejs-v11.html>

Some videos

Links

- <https://meshcentral.com/>
- <https://github.com/Ylianst/MeshCentral>
- <https://ylianst.github.io/MeshCentral/>
- <https://twitter.com/meshcentral>
- <https://github.com/DaanSelen/meshbook>
- Blog: <https://meshcentral2.blogspot.com/>
- <https://youtube.com/channel/UCJWz607A8EVIkilzcrb-GKg/videos>
- <https://github.com/Ylianst/MeshCentral/blob/master/docs/docs/messaging/index.md>